



## Installation Guide

Quality, Design and Innovation



[home.liebherr.com/fridge-manuals](http://home.liebherr.com/fridge-manuals)



# LIEBHERR

## Contents

1	General safety instructions.....	2
2	Installation conditions.....	2
2.1	Location.....	2
2.2	Building the appliance into kitchen units.....	3
2.3	Installing multiple appliances.....	3
2.4	Mains connection.....	4
3	Appliance dimensions.....	4
4	Ventilation requirements.....	4
5	Transporting the device.....	4
6	Unpacking the appliance.....	4
7	Mounting wall spacers.....	4
8	Setting up the appliance.....	4
9	Setting up the appliance so that it is level.....	5
10	After setting up.....	5
11	Disposing of packaging.....	5
12	What the symbols mean.....	5
13	Door hinge change.....	6
13.1	Undoing the cable connection.....	7
13.2	Removing the top door.....	7
13.3	Removing the bottom door.....	8
13.4	Moving the upper bearing parts to the other side.....	9
13.5	Moving the central bearing parts to the other side.....	11
13.6	Moving the lower bearing parts to the other side.....	11
13.7	Moving the door bearing parts to the other side.....	12
13.8	Fitting the bottom door.....	13
13.9	Fitting the top door.....	13
13.10	Fitting the cable connection.....	14
13.11	Aligning the doors.....	14
13.12	Fitting the covers.....	14
14	Connecting device.....	15

## 1 General safety instructions

- Please keep this assembly manual in a safe place so you can refer back to it at any time.
- If you pass the appliance on, please hand this assembly manual to the next user.
- Read this assembly manual carefully before installation and use to ensure safe and correct use of the appliance. Follow the instructions, safety instructions and warning messages included at all times. They are important for ensuring you can operate and install the appliance safely and without any problems.
- First read the general safety instructions in the “General safety instructions” section of the operating instructions, which accompany these installation instructions, and follow them. If you can no longer find the operating instructions, you are able to download the operating instructions on the internet via the QR code on the front of the assembly manual at [home.liebherr.com/fridge-manuals](http://home.liebherr.com/fridge-manuals) or by entering the service number at [home.liebherr.com/fridge-manuals](http://home.liebherr.com/fridge-manuals). The

service number can be found on the serial

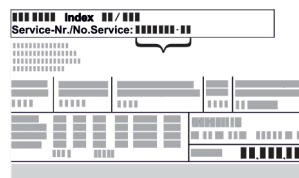

tag:

- **Observe the warning messages and other detailed information in the other sections when installing the appliance:**

	DANGER	identifies a situation involving direct danger which, if not obviated, may result in death or severe bodily injury.
	WARNING	identifies a dangerous situation which, if not obviated, may result in death or severe bodily injury.
	CAUTION	identifies a dangerous situation which, if not obviated, may result in minor or medium bodily injury.
	NOTICE	identifies a dangerous situation which, if not obviated, may result in damage to property.
	Note	identifies useful instructions and tips.

## 2 Installation conditions



### WARNING

Fire hazard due to dampness!

If live parts or the mains lead become damp this may cause short circuits.

- The appliance is designed for use in enclosed areas. Do not operate the appliance outdoors or in areas where it is exposed to splash water or damp conditions.

Intended use

- Install and use the appliance in indoor spaces only.

### 2.1 Location



### WARNING

Leaking coolant and oil!

Fire. The coolant contained in the appliance is eco-friendly, but also flammable. The oil contained in the appliance is flammable. Escaping coolant and oil can ignite if the concentration is high enough and in contact with an external heat source.

- Do not damage the pipelines of the coolant circuit and the compressor.

- If the appliance is installed in a very humid environment, condensation can build up on the outside of the unit. Always make sure the installation location is well ventilated.
- The more coolant there is in the appliance, the larger the room in which the appliance is installed must be. If the room is too small, any leak may create a flammable mixture of gas and air. For each 8 g of coolant the installation space must be at least 1 m<sup>3</sup>. Information on the coolant is on the model plate inside the appliance.

## 2.1.1 Supporting floor

- The floor of the installation site must be horizontal and even.
- The surface supporting the appliance must be at the same level as the surrounding floor.

## 2.1.2 Positioning

- Do not install the appliance in direct sunlight, next to an oven, radiator or similar.
- Install the appliance with the rear panel up against the wall and always use the supplied wall spacers (see below).

## 2.2 Building the appliance into kitchen units

The appliance can be built into kitchen units.

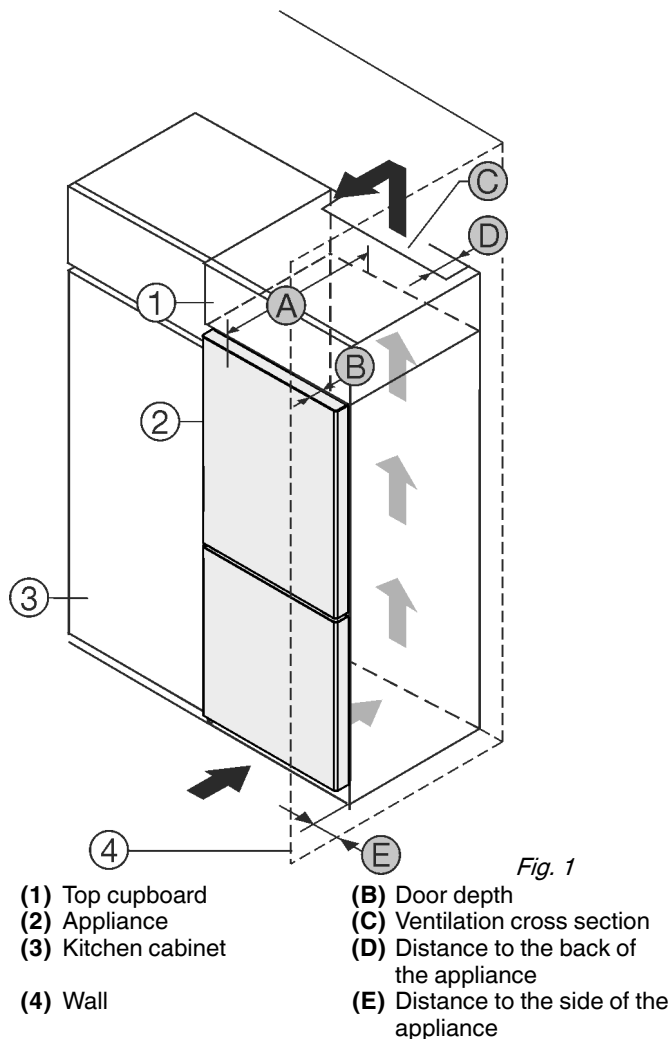

Fig. 1

(A) Appliance depth

Set up the appliance directly next to the kitchen cabinet Fig. 1 (3).\*

At the back of the top cabinet, there must be an air outlet shaft with the depth Fig. 1 (D), spanning the entire width of the cabinet.

The ventilation cross-section Fig. 1 (C) must be maintained under the ceiling.

If the appliance is set up with the hinges next to a wall Fig. 1 (4), the distance between the appliance and the wall must be at least 13 mm.

If the appliance is set up with the hinges next to a wall Fig. 1 (4), the distance between the appliance and the wall must be at least 20 mm.

The appliance must protrude by the depth of the door Fig. 1 (B) from the front of the cabinet so that the doors can be opened fully. The appliance may protrude further depending on the depth of the kitchen cabinets Fig. 1 (3) and whether wall spacers are used.\*

A [mm]	B [mm]	C [cm <sup>2</sup> ]	D [mm]	E [mm]
675 *	65	min.300	min.50	min. 13

Appliances without handle / with recessed grip

A [mm]*	B [mm]*	C [cm <sup>2</sup> ]*	D [mm]*	E [mm]*
681 *	71	min. 300	min. 50	min. 20

Appliances with recessed grip and glass front

If the appliance is set up with the hinges next to a wall (4), the distance between the appliance and the wall must be at least 13 mm.\*

If the appliance is set up with the hinges next to a wall (4), the distance between the appliance and the wall must be at least 20 mm.\*

Ensure that the following conditions are met:

- Recess dimensions are adhered to .
- Ventilation requirements are complied with (see 4 Ventilation requirements) .

## 2.3 Installing multiple appliances

### NOTICE

Risk of damage due to condensate!

- Do not install the appliance directly alongside a further refrigerator/freezer.

These appliances are designed for a variety of installation options. Combine appliances only if the appliance is suitable. The following table shows the installation options by model:

Installation option	Model
Single	All models
Side-by-side (SBS)	Model names starting with S... See the supplied SBS installation guide for the correct positioning.
Side-by-side with a gap of 70 mm between appliances	All models without side wall heating
Otherwise condensation will build up between the units.	

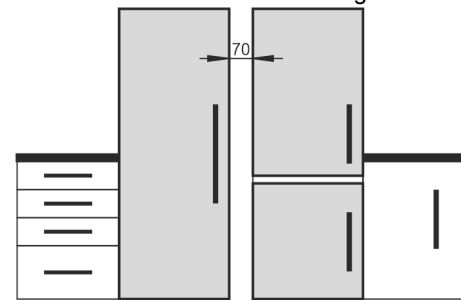

Fig. 2

Assemble the appliances together, following their specific installation instructions.

# Appliance dimensions

## 2.4 Mains connection



### WARNING

Improper use!

Fire. If a mains cable/plug comes into contact with the back of the appliance, the mains cable/plug can be damaged by appliance vibrations and this may result in a short circuit.

- ▶ Stand the appliance so that it is not touched by connectors or main cables.
- ▶ Do not connect any appliances to sockets in the area of the back of the appliance.
- ▶ Multi-sockets/power distributors and other electronic appliances (such as halogen transformers) may not be placed and operated at the back of appliances.

## 3 Appliance dimensions

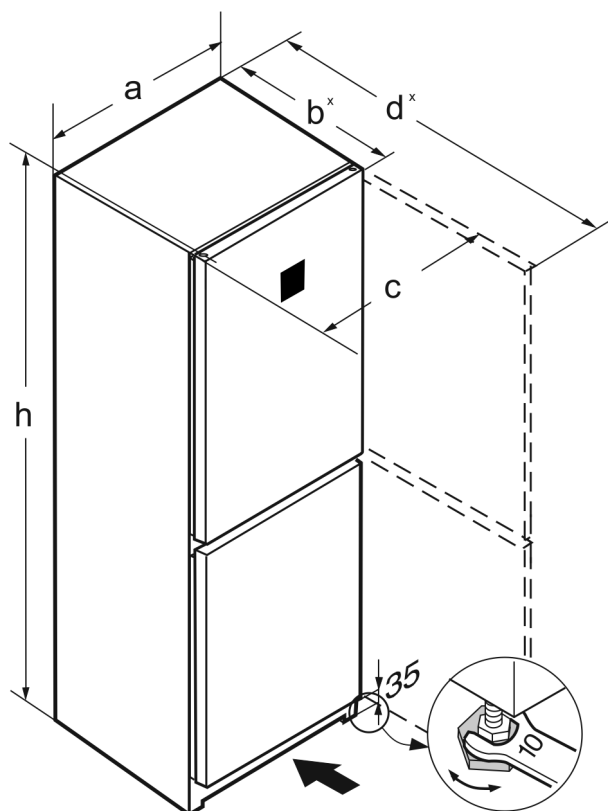

Fig. 3

	a (mm)	b (mm)	c (mm)	d (mm)	h (mm)
CNsf 5233	597	675 <sup>x</sup>	609	1217 <sup>x</sup>	1855
CN(sf)(d) 5734	597	675 <sup>x</sup>	609	1217 <sup>x</sup>	2015
CN(bd)(sf)(c) (d)/5733(i)	597	675 <sup>x</sup>	609	1217 <sup>x</sup>	2015
CBN(bd)(sf)(c) (d) 5733	597	675 <sup>x</sup>	609	1217 <sup>x</sup>	2015

<sup>x</sup>The use of wall spacers increases the dimensions by 15 mm (see 7 Mounting wall spacers)

## 4 Ventilation requirements

### NOTICE

Danger of overheating due to insufficient air ventilation!  
The compressor may be damaged if there is insufficient air ventilation.

- ▶ Take care to ensure adequate air ventilation.
- ▶ Observe the ventilation requirements.

If the appliance is integrated into a fitted kitchen, the following ventilation requirements must be adhered to:

- There are spacer fins at the back of the appliance to provide sufficient ventilation. Make sure that these are not positioned in recesses or openings.
- As a rule, the larger the ventilation space the more efficiently the appliance can run.

## 5 Transporting the device

- ▶ Transport the appliance only in a packaged condition.
- ▶ Transport the appliance upright.
- ▶ Do not transport the appliance on your own.

## 6 Unpacking the appliance

Before you connect the appliance, report any damage immediately to the delivery company.

- ▶ Check the appliance and the packaging for damage during transport. Contact the supplier immediately if you suspect any level of damage.
- ▶ Remove all materials from the back or the side walls of the appliance that may prevent proper installation or ventilation.
- ▶ Remove all protective films from the appliance. Do not use sharp or pointed objects for this.
- ▶ Take the power cable from the rear of the appliance. Remove the cable brackets when you do this, otherwise there will be noise caused by vibrations!

## 7 Mounting wall spacers

The wall spacers must be used to achieve the declared energy consumption value and to prevent condensation in the event of high surrounding humidity. This increases the appliance depth by approx. 15 mm. The appliance will work perfectly well without the spacers but will consume slightly more energy.

- ▶ If your appliance is supplied with wall spacers, mount these on the back of the appliance, bottom left and right.

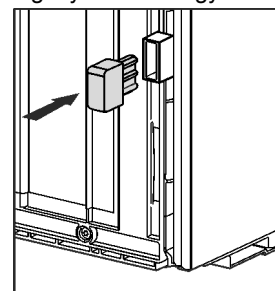

## 8 Setting up the appliance



### CAUTION

Risk of injury!

- ▶ The appliance must be transported to its place of installation by two people.

# Setting up the appliance so that it is level



## CAUTION

Risk of injury and damage!

The door may strike the wall and be damaged as a result. In the case of glass doors, the damaged glass may cause injuries!

- ▶ Protect the glass door from striking against the wall. Fit a door stop, e.g. one made of felt, to the wall.
- ▶ A limiter restricting door opening to 90° can be ordered from the aftersales service.



## WARNING

Unstable appliance!

Risk of injury and damage. The appliance can topple over.

- ▶ Attach the appliance according to the operating instructions.



## WARNING

Fire hazard and danger of damage!

- ▶ Do not place appliances emitting heat e.g. microwaves, toasters etc. on the appliance!

Ensure that the following conditions are met:

- ☐ Only move the device when it is not loaded.
- ☐ Only set up the appliance when someone is available to help.

## 9 Setting up the appliance so that it is level

- ▶ Set up the appliance so that it is level using the supplied open-ended wrench to turn the adjustable feet (A) and a spirit level.

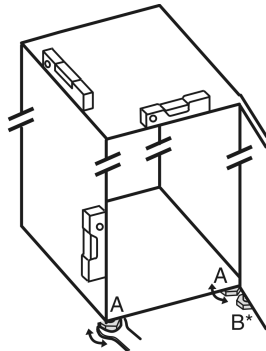

## 10 After setting up

- ▶ Take off the protective film from the exterior of the appliance.
- ▶ Take off the protective film from the trim panels.
- ▶ Take off the protective film from the trim panels and drawer fronts.
- ▶ Take off the protective film from the stainless steel rear panel.
- ▶ Remove all transport safety components.
- ▶ Clean the appliance.
- ▶ Note the type (model, number), appliance designation, appliance/serial number, purchase date and dealer's address in the fields provided for this.

## 11 Disposing of packaging



## WARNING

Danger of suffocation due to packing material and plastic film!

- ▶ Do not allow children to play with packing material.

The packaging is made of recyclable materials:

- corrugated board/cardboard
  - expanded polystyrene parts
  - polythene bags and sheets
  - polypropylene straps
  - nailed wooden frame with polyethylene panel\*
- ▶ Take the packaging material to an official collecting point.



## 12 What the symbols mean

	Risk of injury here! Follow the safety notes!
	These instructions apply to a range of models. Follow this step only if it applies to your appliance.
	To install, please follow the detailed description in the Guide.
	This section applies either to a single-door appliance or a double-door appliance.
	Choose one of the options: Appliance with right-hinged door or appliance with left-hinged door.
	Installation step required if your model has IceMaker and/or InfinitySpring.
	Just loosen the screws or tighten them slightly.
	Tighten the screws.
	Check to see if the next step applies for your model.
	Check the correct assembly/seat of the components used.
	Measure the specified measurement and adjust if necessary.
	Tool for assembly: Metre rule



## Door hinge change













	Tool for assembly: Cordless screwdriver and attachments
	Tool for assembly: Spirit level
	Tool for assembly: Size 7 and size 10 spanners
	Two people are required for this step.
	Carry out this step at the marked place on the appliance.
	Aids for assembly: String
	Aids for assembly: Square
	Aids for assembly: Screwdriver
	Aids for assembly: Scissors
	Aids for assembly: Non-permanent marker pen
	Accessory kit: Remove components
	Dispose of components that are no longer needed.



Fig. 4



### WARNING

Danger of injury due to door falling out!  
If the bearing parts are not screwed on tightly enough, the door may fall out. This can result in serious injuries. In addition, the door may not close with the result that the appliance does not cool properly.

- Screw on the bearing brackets/bearing pins tightly with 4 Nm.
- Check all screws and retighten them if necessary.

### NOTICE

Risk of condensation damage for Side-by-Side appliances!\*  
Certain appliances can be set up as Side-by-Side combinations (two appliances next to each other).

If your appliance is a **Side-by-Side (SBS) appliance**:

- Set up the SBS combination in accordance with the enclosed document.

If the **positioning of the devices is stipulated**:

- Do not change the door hinges over.

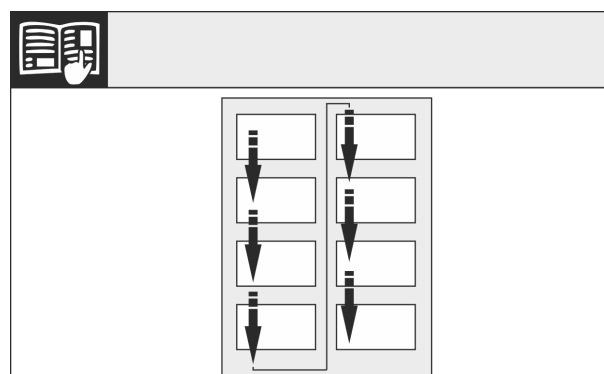

Fig. 5

Remember the reading direction.

## 13 Door hinge change

### Tools

## 13.1 Undoing the cable connection

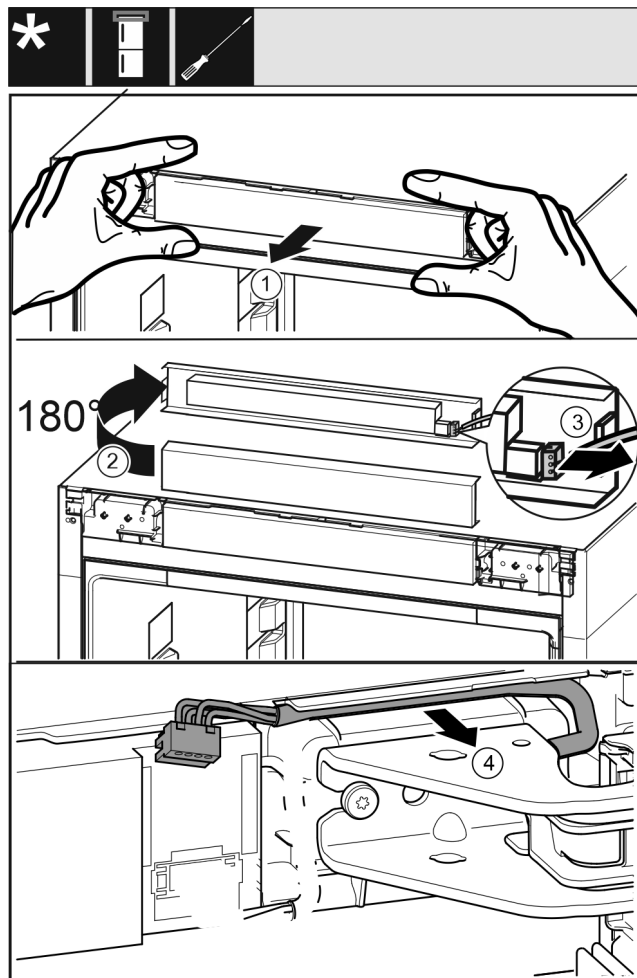

Fig. 6

- ▶ Pull out the control panel of the appliance to the front carefully. Fig. 6 (1)
- ▶ Turn the control panel upwards by 180°. Fig. 6 (2)
- ▶ Push the latching lug back and pull out the plug carefully. Fig. 6 (3)
- ▶ Carefully pull out the cable over the bearing bracket out of the guide. Fig. 6 (4)

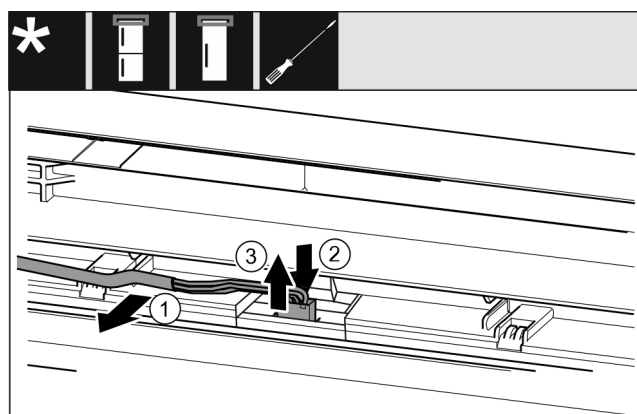

Fig. 7

- ▶ Carefully release the grey cable from the guide in the door. Fig. 7 (1)
- ▶ Push back the lug behind the plug. Fig. 7 (2)
- ▶ Pull out the plug carefully upwards. Fig. 7 (3)

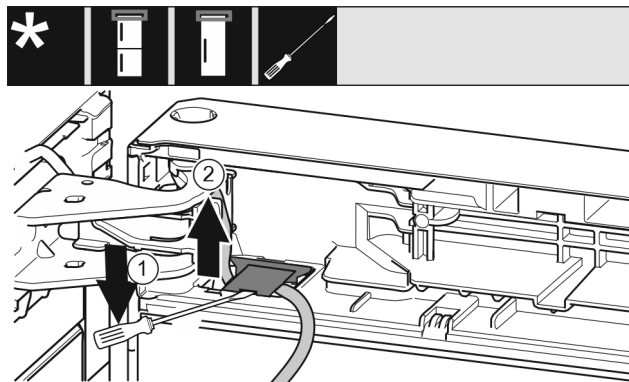

Fig. 8

- ▶ Lift up the cover with a screwdriver and pull it out. Fig. 8 (1)
- ▶ Pull out the cable. Fig. 8 (2)

## 13.2 Removing the top door

### Note

- ▶ Remove any food from the door racks before removing the door, so that no food falls out.

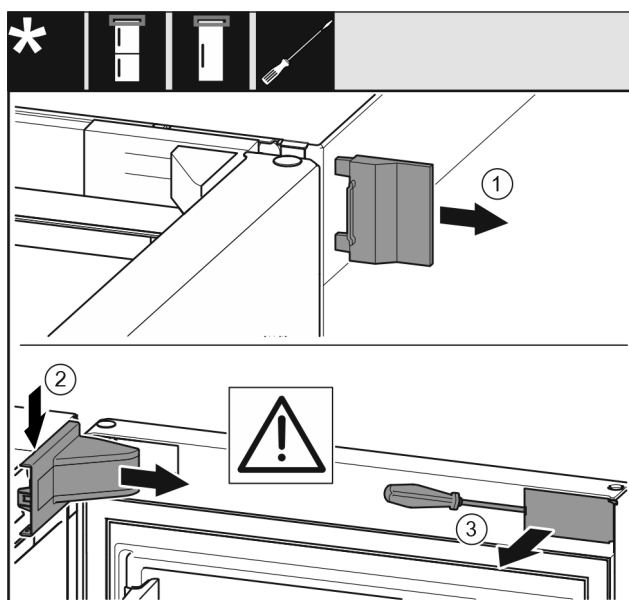

Fig. 9

- ▶ Open the door.

### NOTICE

Risk of damage!

If the door seal is damaged, the door may fail to close properly and the cooling will be inadequate.

- ▶ Do not damage the door seal with the screwdriver!

- ▶ Remove the outer cover. Fig. 9 (1)
- ▶ Disengage and release the bearing bracket cover. Remove the bearing bracket cover. Fig. 9 (2)
- ▶ Unlatch the panel with a slotted screwdriver and swivel it to one side. Fig. 9 (3)

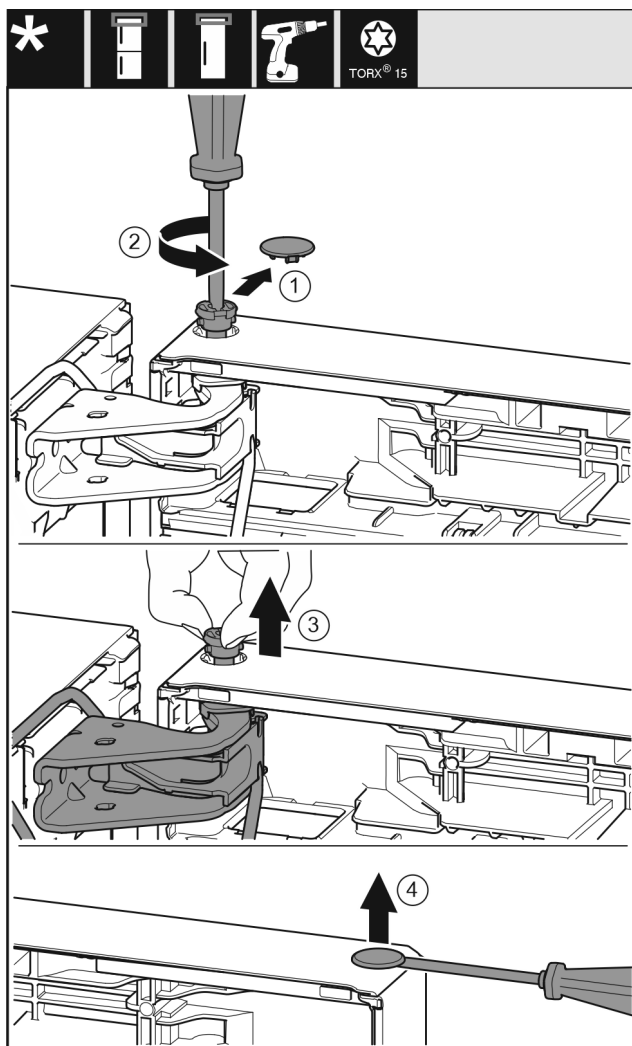

Fig. 10



## CAUTION

Risk of injury if the door tips!

- Take good hold of the door.
- Set down the door carefully.

- Carefully remove the protective cover. Fig. 10 (1)
- Undo the bolt a little with a T15 screwdriver. Fig. 10 (2)
- Hold the door and remove the bolts with your fingers. Fig. 10 (3)
- Lift the door and place it to one side.
- Carefully lift the plugs out of the door bearing bush with a slotted screwdriver and pull them out. Fig. 10 (4)

## 13.3 Removing the bottom door

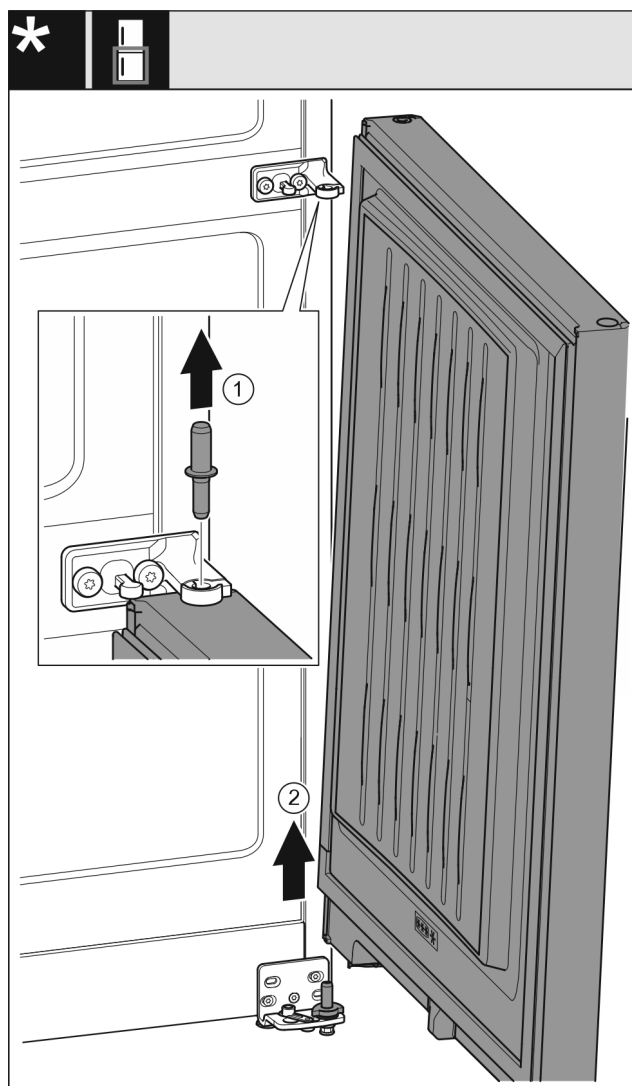

Fig. 11

- Pull out the bolts upwards. Fig. 11 (1)
- Swing the door out, pull it upwards and place it to one side. Fig. 11 (2)



## CAUTION

Risk of injury if the door tips!

- Take good hold of the door.
- Set down the door carefully.



## 13.4 Moving the upper bearing parts to the other side

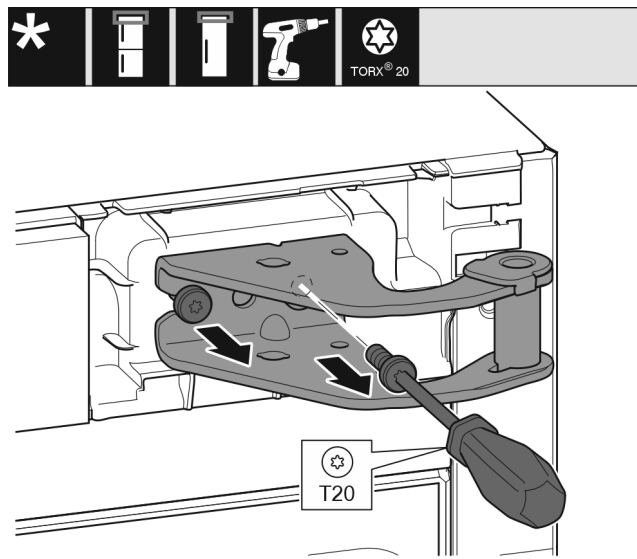

Fig. 12

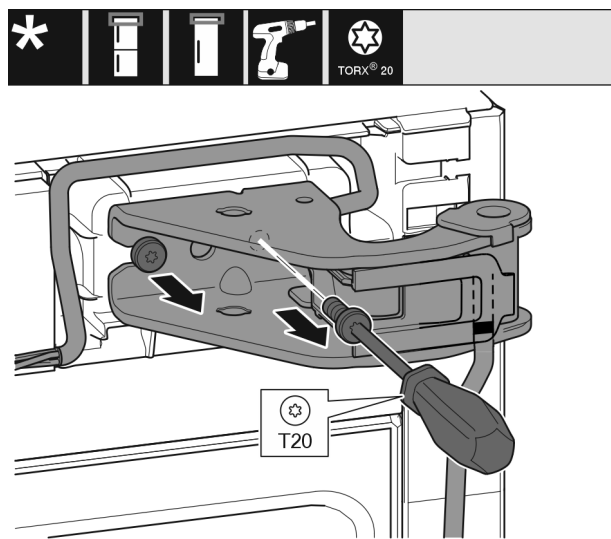

Fig. 13

- Remove both screws with a T20 screwdriver.
- Lift up and remove the bearing bracket.
- Lift up and remove the bearing bracket and cable.

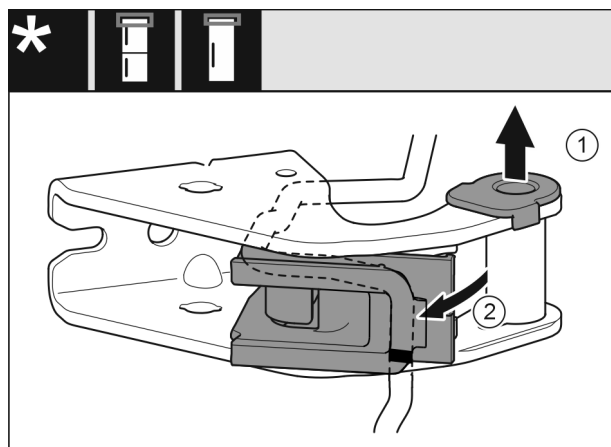

Fig. 14

- Pull the bearing bush out of the guide. Fig. 14 (1)
- Swing the cable holder out. Fig. 14 (2)

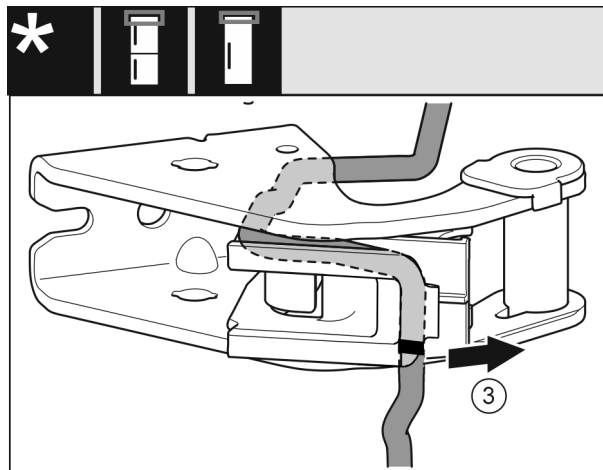

Fig. 15

- Remove the cable with the cable holder from the bearing bracket. Fig. 15 (3)

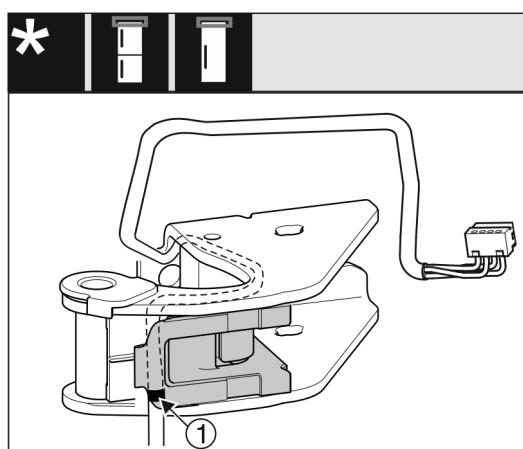

Fig. 16

- Insert the cable mirror-inverted in the upper groove of the cable holder.
- The middle marking must be positioned on the edge of the cable holder Fig. 16 (1).
- Swing in the cable holder.

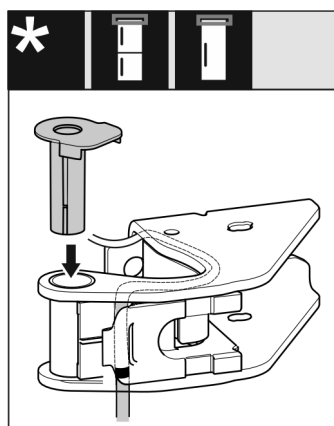

Fig. 17

- Insert the bearing bush from the other side and latch it into place.

### NOTICE

Danger of cable crushing

- Pay attention to the markings when routing the cable. The longer end of the cable is routed into the housing and shorter cable end into the door end piece.

# Door hinge change

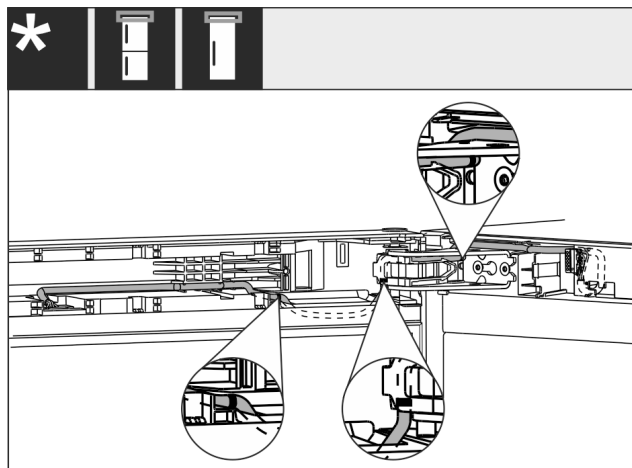

Fig. 18

After making the change, the cable routing must be as shown in the illustration.

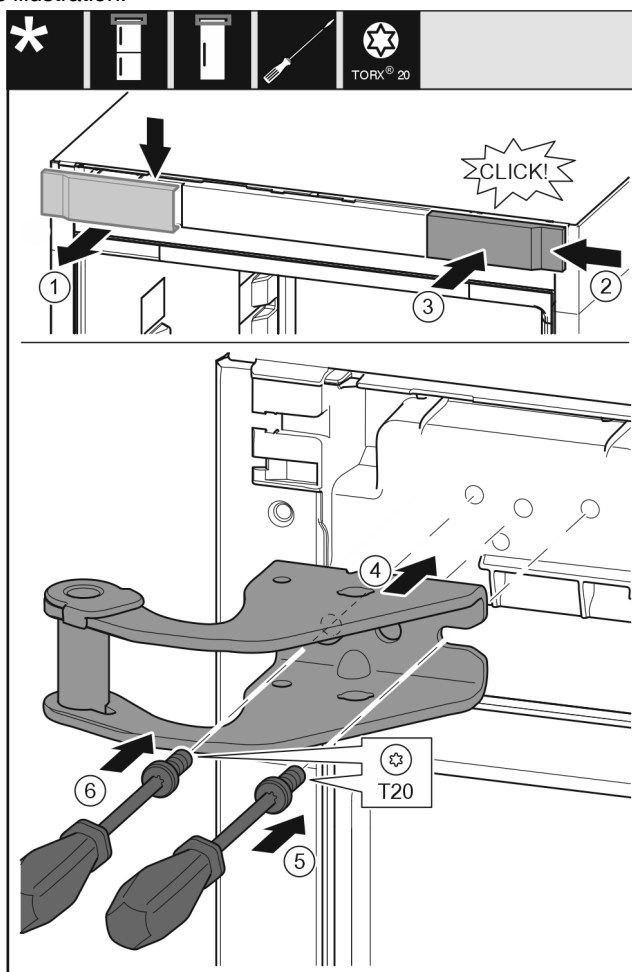

Fig. 19

- Take off the cover from above to the front. *Fig. 19 (1)*
- Rotate the cover 180° and clip onto the other side from the right. *Fig. 19 (2)*
- Latch the cover into place. *Fig. 19 (3)*
- Position the upper bearing bracket. *Fig. 19 (4)*
- Insert the screw with a T20 screwdriver and tighten it. *Fig. 19 (5)*
- Insert the screw with a T20 screwdriver and tighten it. *Fig. 19 (6)*

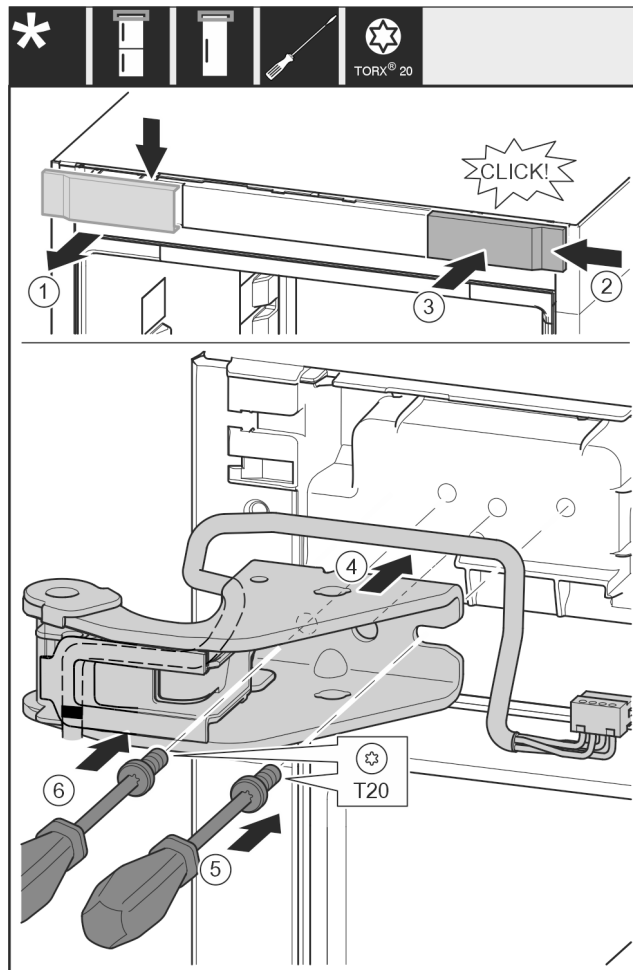

Fig. 20

- Take off the cover from above to the front. *Fig. 20 (1)*
- Rotate the cover 180° and clip onto the other side from the right. *Fig. 20 (2)*
- Latch the cover into place. *Fig. 20 (3)*
- Position the upper bearing bracket. *Fig. 20 (4)*
- Insert the screw with a T20 screwdriver and tighten it. *Fig. 20 (5)*
- Insert the screw with a T20 screwdriver and tighten it. *Fig. 20 (6)*

## 13.5 Moving the central bearing parts to the other side

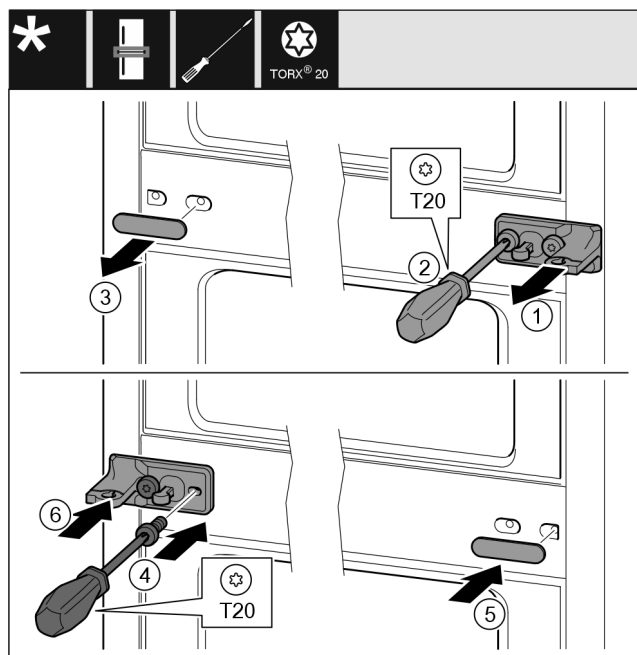

Fig. 21

- Take off the washer. Fig. 21 (1)
- Remove the screws with a T20 screwdriver. Fig. 21 (2)
- Take off the cover carefully. Fig. 21 (3)
- Screw the bearing bracket and the film rotated 180° firmly onto the other side. Fig. 21 (4)
- Attach the cover rotated 180° onto the other side. Fig. 21 (5)
- Push the washer on from the front. Fig. 21 (6)

## 13.6 Moving the lower bearing parts to the other side

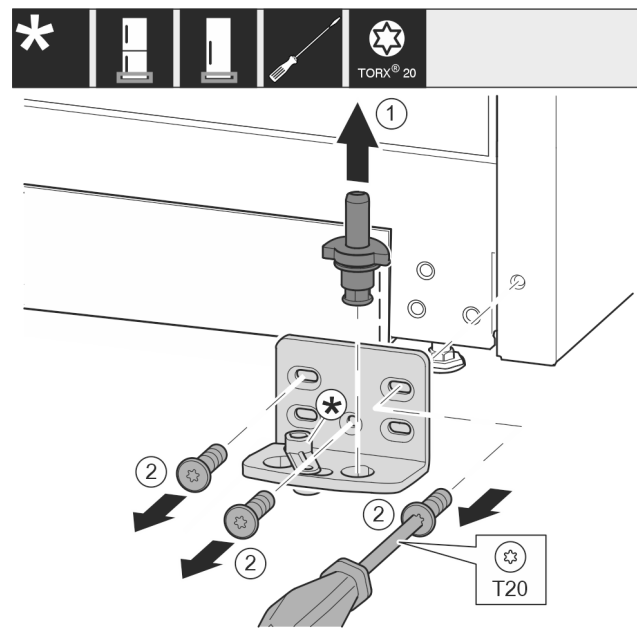

Fig. 22

- Lift the bearing pin completely upward and pull it out. Fig. 22 (1)
- Take out the screws with a T20 screwdriver and take off the bearing bracket. Fig. 22 (2)

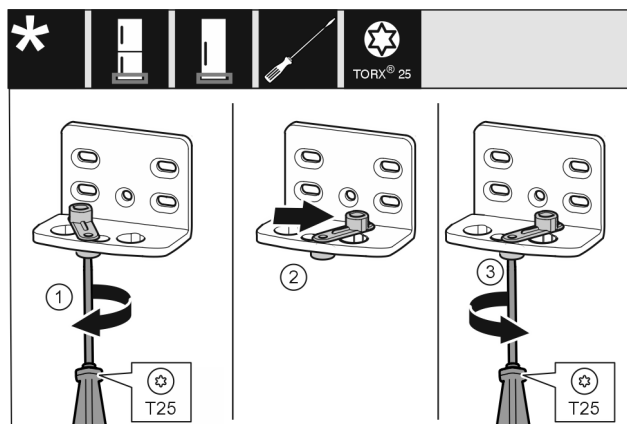

Fig. 23

- Loosen the screw using a T25 screwdriver. Fig. 23 (1)
- Lift the door closing aid and turn it 90° to the right in the hole. Fig. 23 (2)
- Tighten the screw using a T25 screwdriver. Fig. 23 (3)

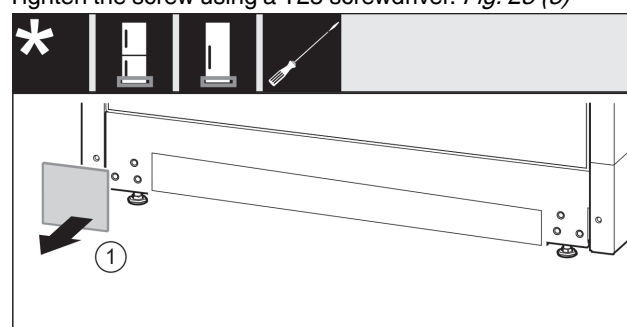

Fig. 24

- Remove the cover. Fig. 24 (1)

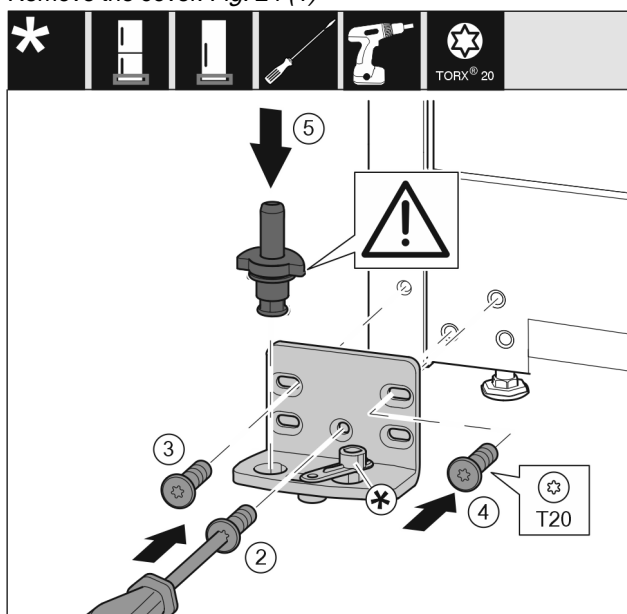

Fig. 25

- Place the bearing bracket on the other side and screw it on with a T20 screwdriver. Start with screw 2 at the bottom in the middle. Fig. 25 (2)
- Screw in screws 3 and 4 tightly. Fig. 25 (3,4)
- Insert the bearing pin completely. Make sure that the latching lug is pointing to the rear. Fig. 25 (5)

# Door hinge change

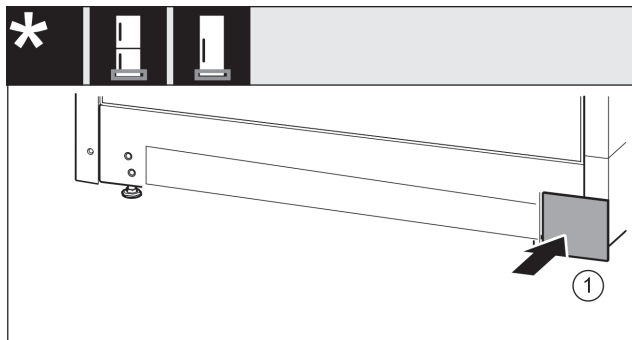

Fig. 26

- Put the cover back on the other side. Fig. 26 (1)

## 13.7 Moving the door bearing parts to the other side

Bottom of door

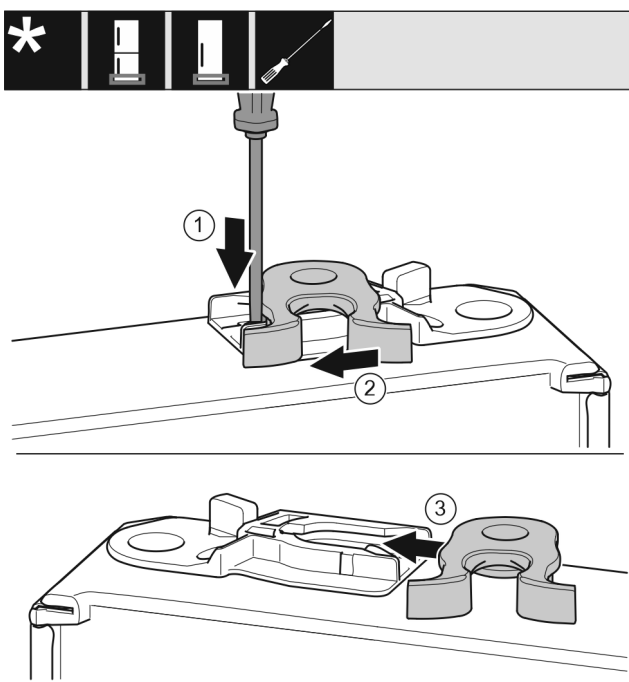

Fig. 27

- The bottom side of door faces upwards: Turn the door.
- Push the lug downwards with a slotted screwdriver. Fig. 27 (1)
- Pull the door latch out of the guide. Fig. 27 (2)
- Push the door latch into the guide on the other side. Fig. 27 (3)
- The upper side of door faces upwards: Turn the door.

Top of door

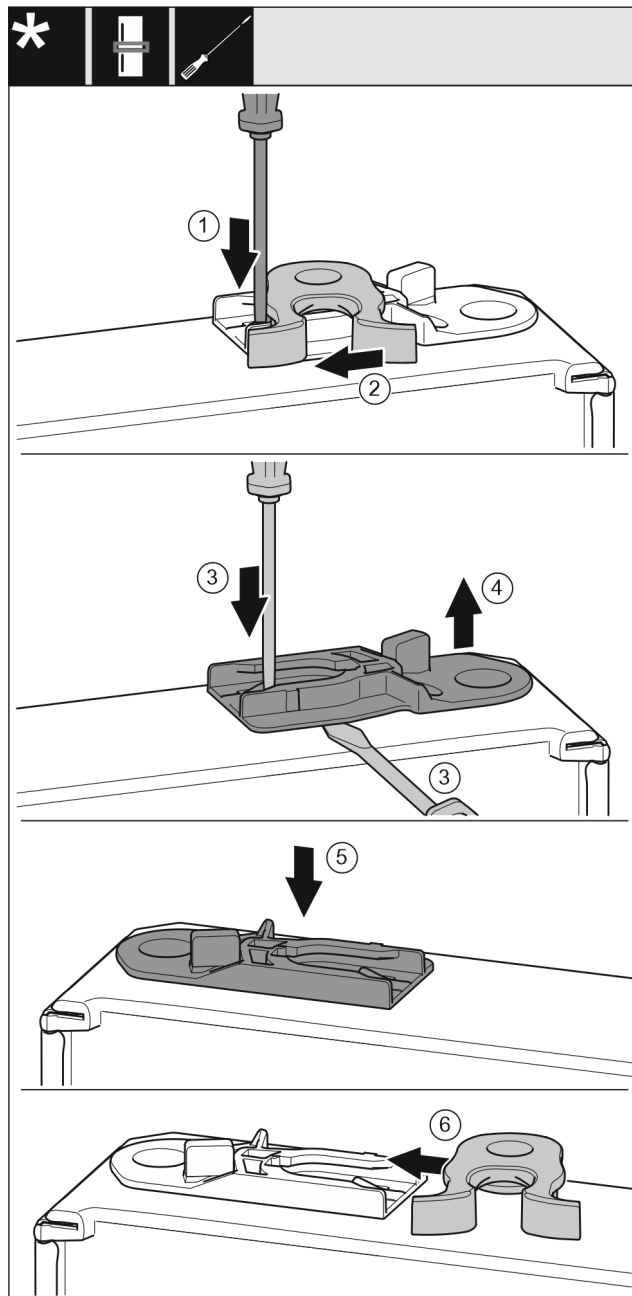

Fig. 28

- The bottom side of door faces upwards: Turn the door.
- Push the lug downwards with a slotted screwdriver. Fig. 28 (1)
- Pull the door latch out of the guide. Fig. 28 (2)
- Pull out the guide bush: Press the lug with a slotted screwdriver and, at the same time, insert the slotted screwdriver under the guide bush. Fig. 28 (3, 4)
- Slide the guide bush included in the scope of supply to the other side of the housing. Fig. 28 (5)
- Push the door latch into the guide. Fig. 28 (6)
- The upper side of door faces upwards: Turn the door.

## 13.8 Fitting the bottom door

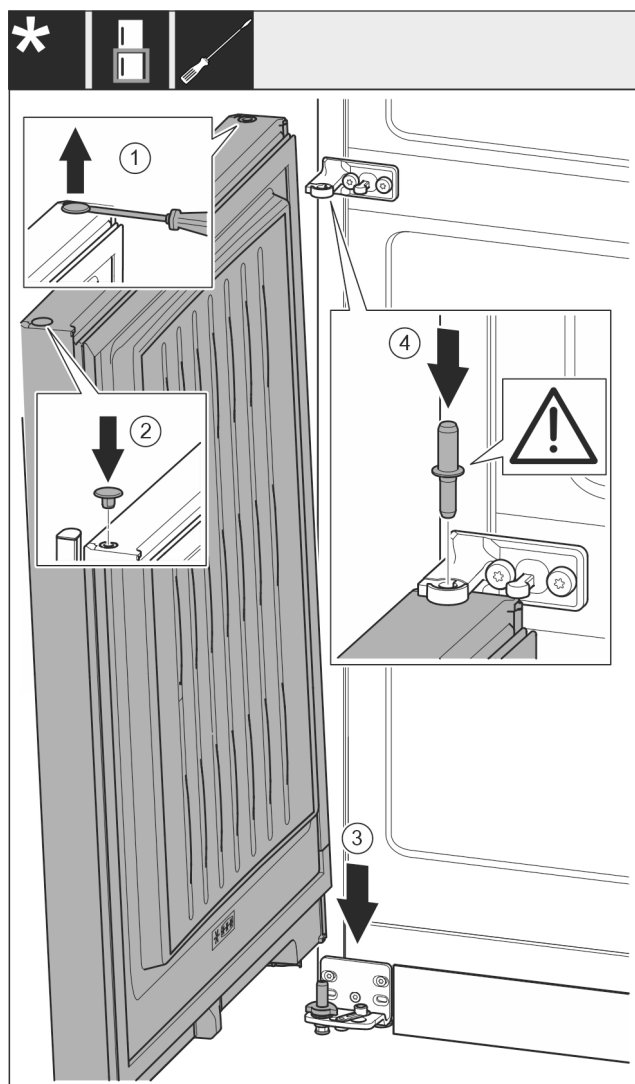

Fig. 29

- Carefully lift up the plugs with a slotted screwdriver and pull them out. Fig. 29 (1)
- Insert the plugs again on the other side of the door. Fig. 29 (2)
- Place the door onto the lower bearing pins from above. Fig. 29 (3)
- Insert the centre bearing pin through the centre bearing bracket into the lower door. Make sure that the latching lug is pointing to the rear. Fig. 29 (4)

## 13.9 Fitting the top door

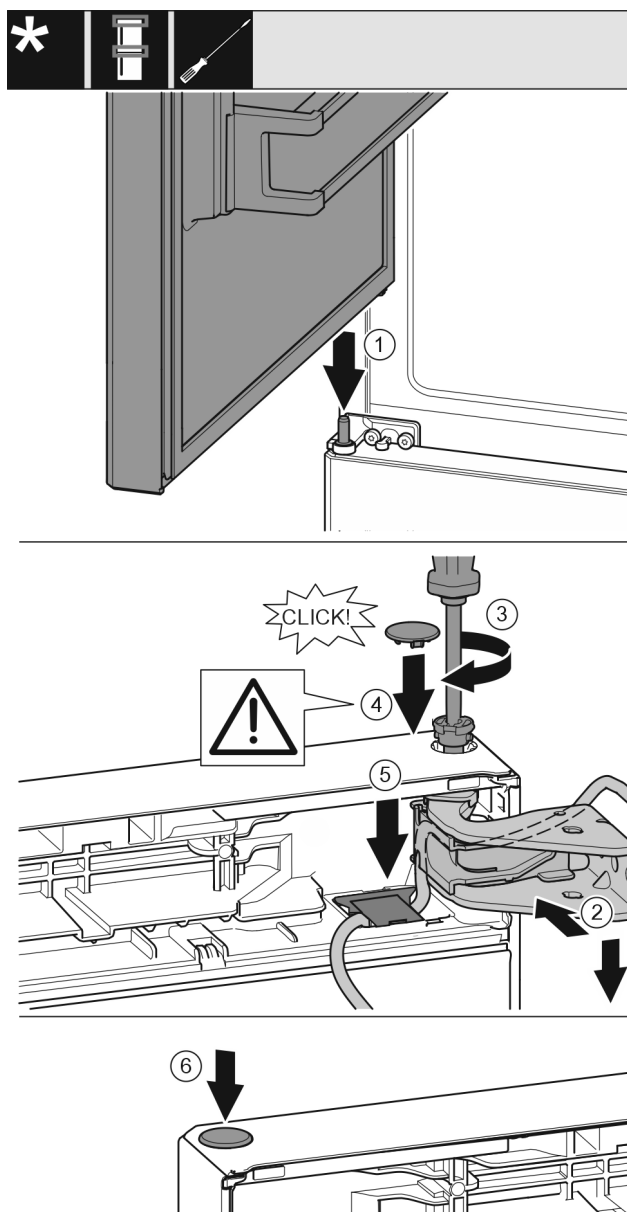

Fig. 30

- Place the upper door on the centre bearing pins Fig. 30 (1)
- Align the top of the door with opening in the bearing bracket. Fig. 30 (2)
- Insert the bolt and tighten with a T15 screwdriver. Fig. 30 (3)
- Fit the protective cover to protect the door: Insert the protective cover and check that it is flush to the door. If not, insert the bolt fully. Fig. 30 (4)

### NOTICE

#### Cable crushing

- The marking on the cable must lie centrally in the holder. The lug with the longer opening must point forwards.
- Place on the cover and press it down until it latches into place. Fig. 30 (5)
- Insert the plugs. Fig. 30 (6)



# Door hinge change

## 13.10 Fitting the cable connection

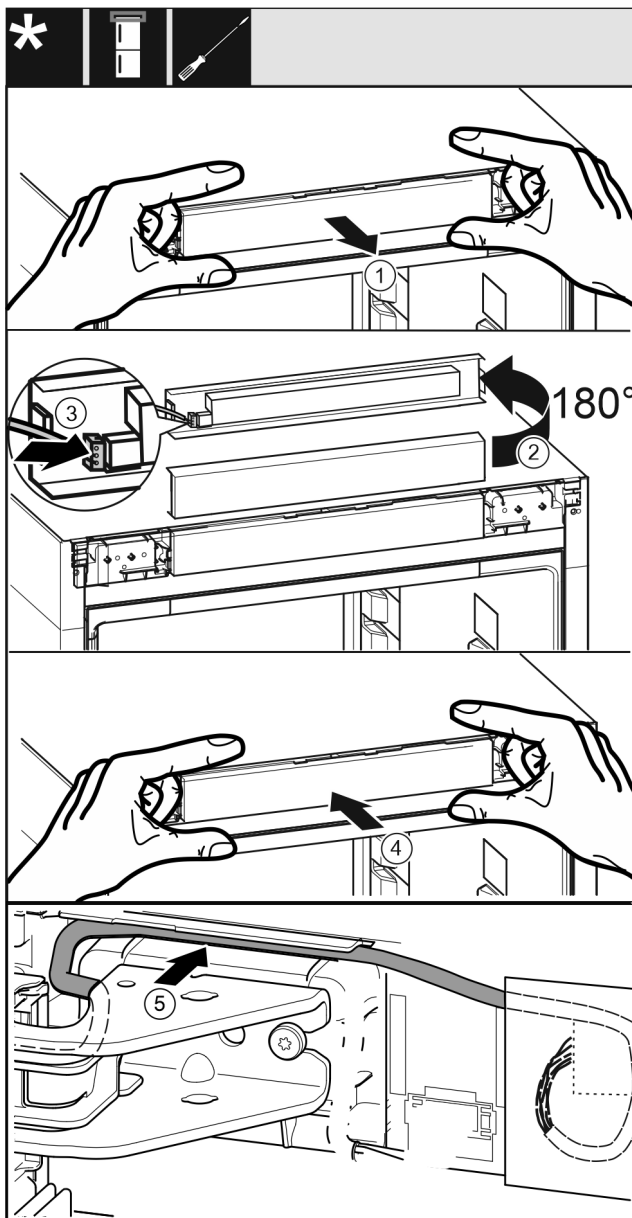

Fig. 31

- ▶ Take off the operating panel carefully. Fig. 31 (1)
- ▶ Turn the panel upwards through 180°. Fig. 31 (2)
- ▶ Engage the plug in the control panel. Fig. 31 (3)
- ▶ Latch the control panel back into the appliance. Fig. 31 (4)
- ▶ Carefully position the grey cable in the guide above the top bearing bracket. Fig. 31 (5)

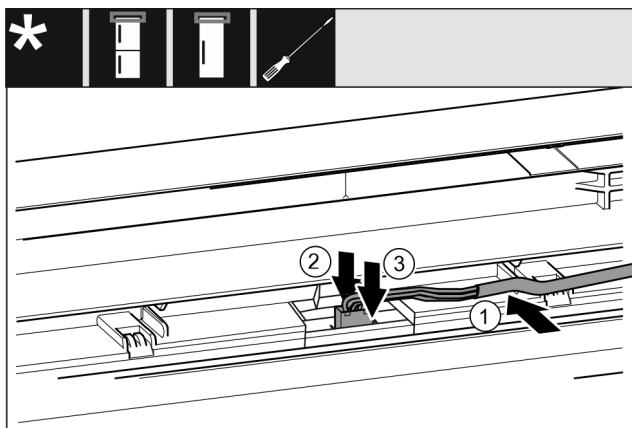

Fig. 32

- ▶ Insert the grey cable into the guide in the top door. Fig. 32 (1)
- ▶ Press back the latching lug Fig. 32 (2)
- ▶ Engage the plug. Fig. 32 (3)
- ▶ Position the remaining cable length as a loop in the guide, if required.

## 13.11 Aligning the doors



### WARNING

Risk of injury due to the door dropping out!

If the bearing parts are not screwed into place firmly enough, the door may drop out. This may lead to severe injuries. What is more, the door may not close and therefore the appliance may fail to cool properly.

- ▶ Screw the turn hinges firmly into place with 4 Nm.
- ▶ Check all of the screws and retighten if necessary.

- ▶ Align the doors flush with the appliance housing using the two slots in the lower bearing bracket and centre bearing bracket if needed. To do this undo the middle screw in the bottom bearing bracket with the T20 tool supplied. Undo the remaining screws a little with the T20 tool or with a T20 screwdriver and align using the slotted holes. Undo the screws in the middle bearing bracket with the T20 tool and align the middle bearing bracket using the slotted holes.
- ▶ Prop up the door: Take off the adjustable foot on the bearing bracket using the open-ended wrench SW10 until it comes into contact with the floor, then turn an additional 90°.

## 13.12 Fitting the covers

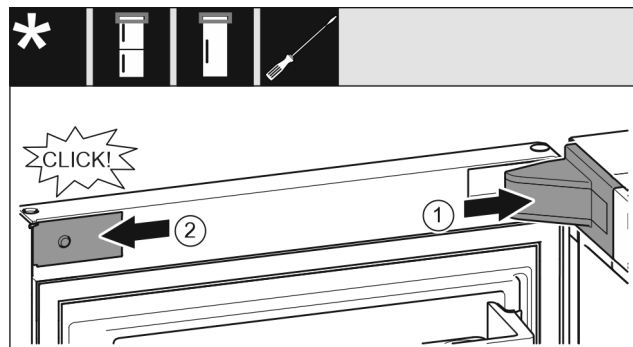

Fig. 33

The door is open 90°.

- ▶ Position the bearing bracket and latch it in place. If necessary push it apart carefully. Fig. 33 (1)
- ▶ Position the panel on the side and latch into place. Fig. 33 (2)

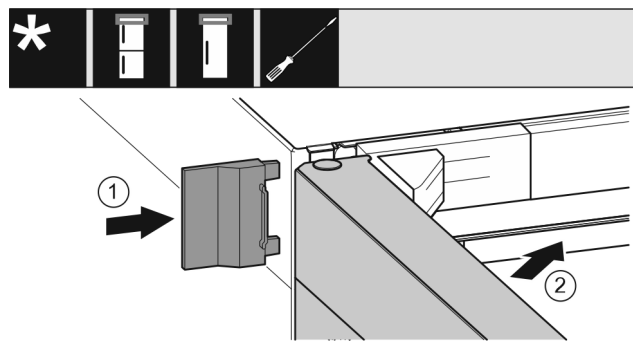

Fig. 34

- ▶ Slide on the outer cover. Fig. 34 (1)
- ▶ Close the upper door. Fig. 34 (2)

## 14 Connecting device



### WARNING

Failure to connect properly  
Fire hazard.

- ▶ Do not use an extension cable.
- ▶ Do not use distributor blocks.

### NOTICE

Failure to connect properly  
Damage to the electronics.

- ▶ Do not connect the appliance to a stand-alone inverter, e.g. solar power systems and petrol generators.
- ▶ Do not use an energy saving plug.

### Note

Only use the supplied mains cable.

- ▶ A longer mains cable can be ordered from Customer Service.

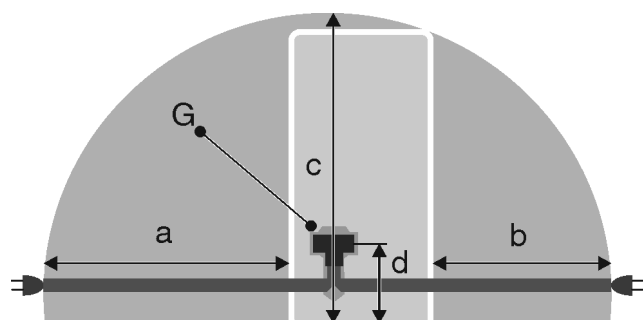

Fig. 35\*

a	b	c	d	G
~ 1800 mm	~ 1400 mm	~ 2100 mm	~ 200 mm	Appliance plug

Ensure that the following conditions are met:

- The type of current and voltage at the installation site match the information on the serial tag .
- The socket is earthed according to the regulations and fused.
- The fuse tripping current is between 10 and 16 A.
- The socket is easily accessible.
- The socket is not located behind the appliance but in areas a or b Fig. 35 (a, b, c).
- ▶ Check the electrical connection.
- ▶ Insert the appliance plug Fig. 35 (G) into the back of the appliance. Ensure that they latch into place.
- ▶ Connect the mains plug to the power supply.
- ▷ The Liebherr logo appears on the screen.
- ▷ The display switches to the standby symbol.



[home.liebherr.com/fridge-manuals](https://home.liebherr.com/fridge-manuals)

**EN** fridge/freezer

Issue date: 20220615

**Part number index: 7080464-00**

Liebherr-Hausgeräte Marica EOOD  
Bezirk Plovdiv  
4202 Radinovo  
Bulgarien